

WELCOME TO WORLD'S END JUNIOR SCHOOL!

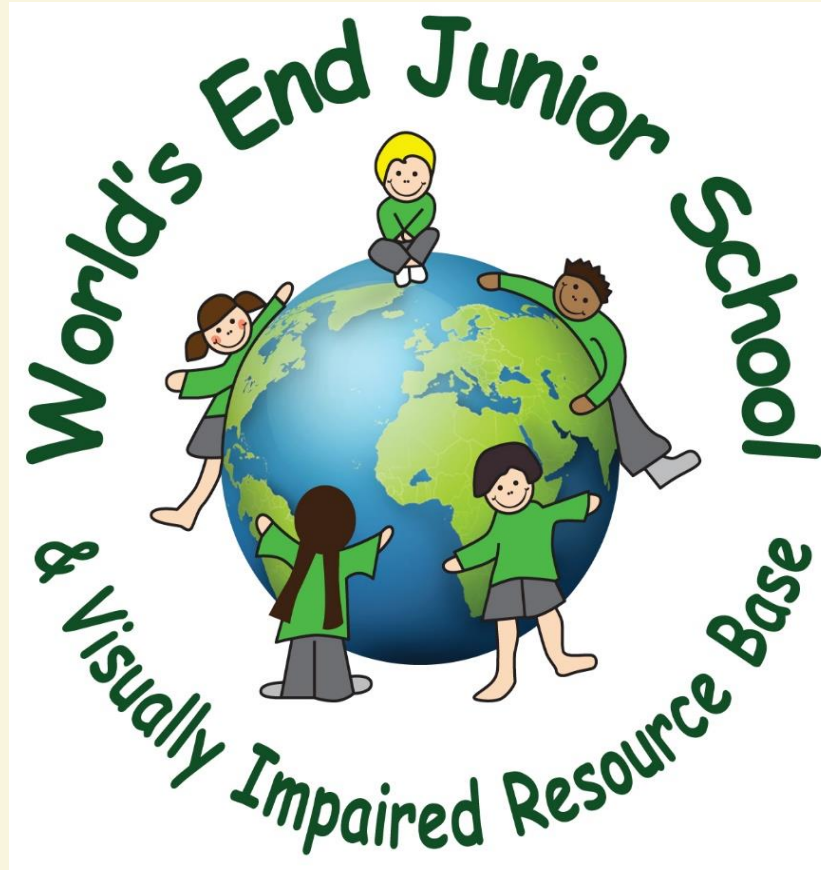

THE YEAR 3 TEAM



Miss Day
3D - Teacher
(current 2D)



Mrs Hunt
Teaching Assistant



Mrs Conely
3C Teacher
Current 2F



Miss Hutchings
3HC – Teacher
Current 2M



Mrs Chandi
3HC-Teacher



Mrs Graham
Teaching Assistant



Mrs Lane
Teaching Assistant

PHASE LEADER-MRS WEBB (4W TEACHER)



THE SENIOR LEADERSHIP TEAM



Mrs Owens - Headteacher



Ms Gosal - Deputy
Headteacher/Lead DSL



Ms Duncan - Deputy
Headteacher



Mrs Barlow - SENCO/
Pastoral Lead/DSL



Mrs Hall - Business Manager

THE PASTORAL TEAM



Mrs Barlow –
SENCO/Pastoral
Lead/DSL



Mrs Taylor –
Pastoral
Manager/DSL



Mr Carey
Assistant Learning mentor



Mrs Wood-Assistant
Learning Mentor

THE ADMIN TEAM



Mrs Hall - Business Manager



Mrs Tite
School Secretary



Mrs Hyatt
Finance Administrator



Mrs Vadgama
Clerical Assistant

SEPTEMBER TIMINGS

Children return to school on Wednesday 7th September.

Gates open at 8.35am and lessons start at 8.45am. The school day ends at 3.20pm.

Your drop off and collection point will be the front playground. Staff will be there to support and direct.

A DAY IN YEAR 3

8.45 - 9.00 - Reading for pleasure/handwriting

9.00 - 9.30 - Guided Reading

9.30 - 10.00 - Maths lesson (Part 1: 30 mins)

10.00 - 10.20 -Break Time

10.20 - 10.50 - Maths lesson (Part 2: 30 mins)

10.50 - 11.50 - English

11.50 - 12.00 - Topic recap

12.00 - 12.45 - Lunch

12.45 - 1.15 - Maths workout

1.15 - 2.15 - Foundation subject eg History, Geography

2.15 - 3.15 - Swimming

3.15 - 3.20 - Class reflection

3.20 - Home time.

YEAR 3 CURRICULUM

Year 3 will be learning about some really exciting topics:

The UK

Ancient Egypt

Rivers and the water cycle

The Stone Age

Rocks and soils

Animals including humans

Force and magnets

Light

Plants

SWIMMING

Year 3 will swim in the Spring Term.

More information will be sent out nearer the time.

HOMework

Reading – your child will have two reading books and a Bug Club login, please read with your child at home at least 3 times per week (more if possible).

Spellings – the children will have a spelling list to learn each week and a weekly test.

Times Tables – the children practice their tables at home using Times Tables Rock Stars, the teacher will set the practice to the correct level for your child.

Maths – if the teacher notices your child needs more practice with an objective they have taught, they may send homework to address this. This could be a worksheet or it could be a task set on Mathletics.

SAFEGUARDING POLICIES AND PROCEDURES

Safeguarding policies and procedures are all on our school website.

Our Designated Safeguarding Leads are:

Ms Gosal

Mrs Barlow

Mrs Taylor

ATTENDANCE/REPORTING ABSENCES

Attendance is key to success. 90% attendance = four complete weeks lost, 85% attendance = six weeks lost which equals half a term, 80% attendance = more than half a term lost.

All unexplained absence is by law classified as unauthorised. All absences must have a valid necessary reason.

If your child is unwell and unable to come to school, please inform us by 9 am. Absence is monitored and you will be contacted if we have not received an explanation for your child's absence.

After 3 days of no contact we will conduct a home visit.

If you need to take your child out of school during the day for a medical appointment, please inform us in advance and provide medical evidence.

We strongly discourage parents from taking children out of school for holidays during school time. Parents are required to complete an 'Exceptional Circumstances-Leave in term time request form'. These requests can only be authorised for exceptional circumstances. Any requests that are not authorised may result in legal action being taken.

WORLD'S END JUNIOR SCHOOL TERM DATES 2022 - 2023

AUTUMN TERM 2022

TERM STARTS: WEDNESDAY 7 SEPTEMBER

HALF TERM: MONDAY 24 OCTOBER TO FRIDAY 28 OCTOBER

TERM ENDS: FRIDAY 16 DECEMBER

TRAINING DAY 1: MONDAY 5 SEPTEMBER

TRAINING DAY 2: TUESDAY 6 SEPTEMBER

TRAINING DAY 3: MONDAY 31 OCTOBER

SPRING TERM 2023

TERM STARTS: WEDNESDAY 4 JANUARY

HALF TERM: MONDAY 20 FEBRUARY TO FRIDAY 24 FEBRUARY

TERM ENDS: FRIDAY 31 MARCH

TRAINING DAY 4: TUESDAY 3 JANUARY

SUMMER TERM 2023

TERM STARTS: TUESDAY 18 APRIL

HALF TERM: MONDAY 29 MAY TO FRIDAY 2 JUNE

TERM ENDS: TUESDAY 25 JULY 2022

TRAINING DAY 5: MONDAY 17 APRIL

UNIFORM

Girls:

Grey or black skirt or trousers/ pinafore

Summer dressed

Black pumps

White shirt or polo shirt

Green sweatshirt or cardigan

Black school shoes

Boys:

Grey or black trousers

White t-shirt or polo shirt

Green sweatshirt

Black school shoes

PE KIT (Girls and Boys)

Black shorts/ leggings/ tracksuit bottoms in colder weather

White T shirt

Please label everything!

Please note that there is no expectation that uniform has a logo on. Please let us know if you require any support.

On PE days children will come to school in their PE kits.

LUNCHTIMES

If your child is not entitled to a free school meal you can order a dinner in the normal way. Unfortunately, we do not accept payment by cheque, and we will not be able to accept cash payments in the new academic year. All payments for dinner must be paid via our online banking facility. It is possible to have a mix of school lunches and sandwiches within a week.

The cost of a meal is £2.50 per day. This can either be paid weekly or each half term.

Dinner money for this half term is £82.50 or £12.50 per week.

BREAK TIME SNACKS

At break times the children can purchase a drink and or a piece of fruit from the Tuck Shop/Canteen.

Drinks 40p

Fruit 30p

If your child wishes to purchase these items then please send them with cash in a purse or envelope with their name and class labelled clearly.

Children can bring snacks from home and need to be healthy and NUT free.

We have a **NO KIWI** and **NO NUT** policy in our school due to children with current allergies.

BREAKFAST CLUB

The sessions are from 7.45am and cost £4 per session for the first child, £3 for siblings

Booking forms can be downloaded from our school website or ask at the office.

Breakfast Club is free from 8.25am if children purchase a drink or snack.

Toast is provided to all children in their classrooms each morning, free of charge.

BEHAVIOUR

Our school values are: *Respect, Resilience and Readiness*

Behaviour expectations are very high.

We have a clear behaviour policy- details can be found on our website.

We believe in a restorative approach to behaviour.

Class dojos are our main reward system.

At the end of each term children who have shown positive behaviours consistently will be celebrated in our gold book assembly.

TRANSITION

Transition sessions for children are on Wednesday 6th July.

Please take a look at our videos and bios on our website to help familiarise your children with their new teachers.

DOJOS

We use dojos as a form of communication to parents.

Each class will have their own page. You will be given a code to join dojo. Please sign up as soon as you can.

You will receive messages and information via the main page and also through your child's class page.

Teachers may post homework and spellings on class dojo.

Please only contact teachers on dojo during working hours 8-5 Monday to Friday.

If you have a complaint please contact the school office, do not send this via dojo.

If you haven't received a code, please contact the school office so that we can check we have the correct contact details.

QUESTION AND QUERIES

We are really looking forward to inviting you into school early in the Autumn term so that you have the opportunity to meet your child's teacher, teaching assistants and other key staff.

In the meantime, if you have any questions you would like to ask, please contact the school via email to Mrs Barlow:

c.barlow@worldsend.bham.sch.uk

(emails will be monitored weekly through the holiday)

Tel. 0121 464 5913